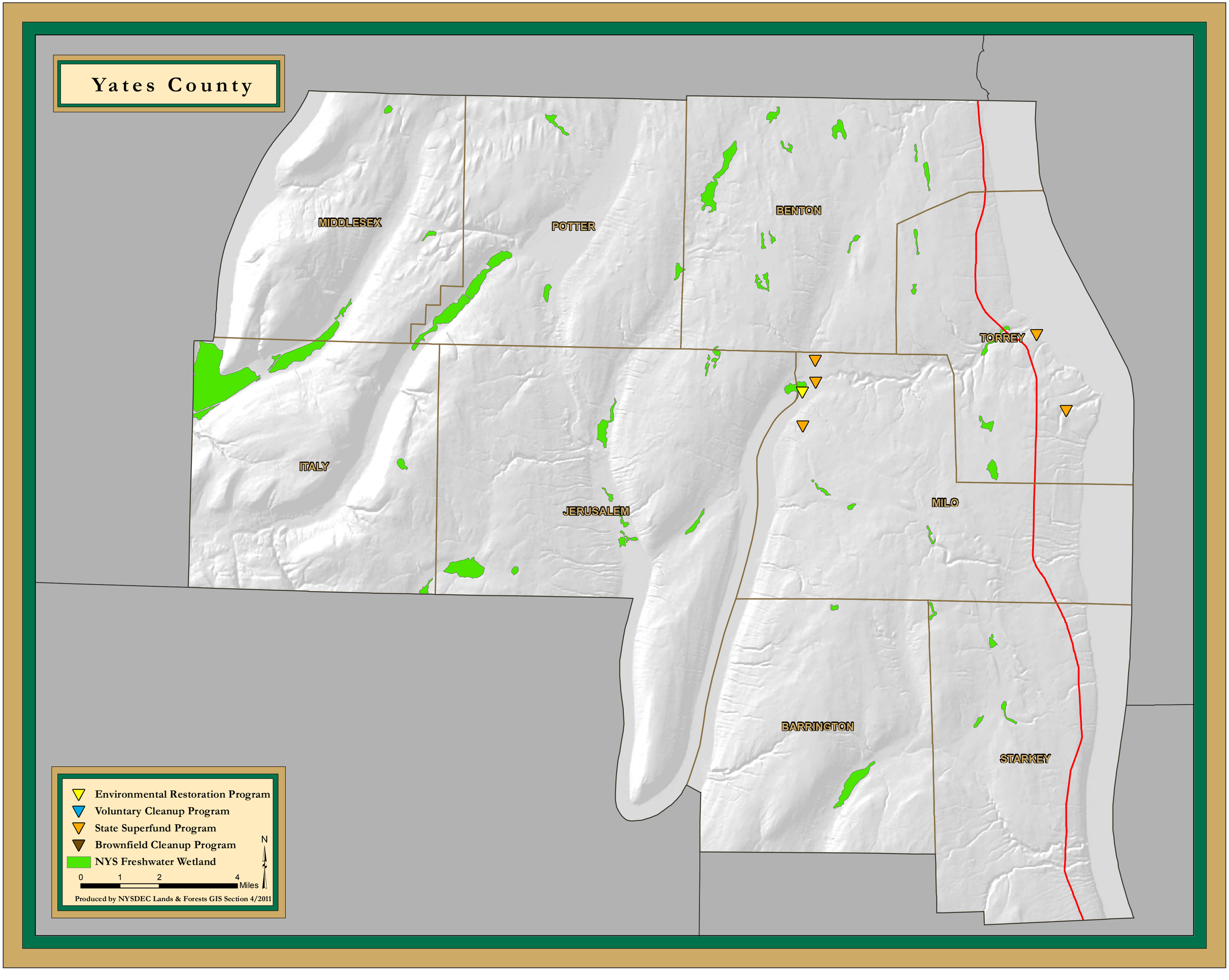Yates County