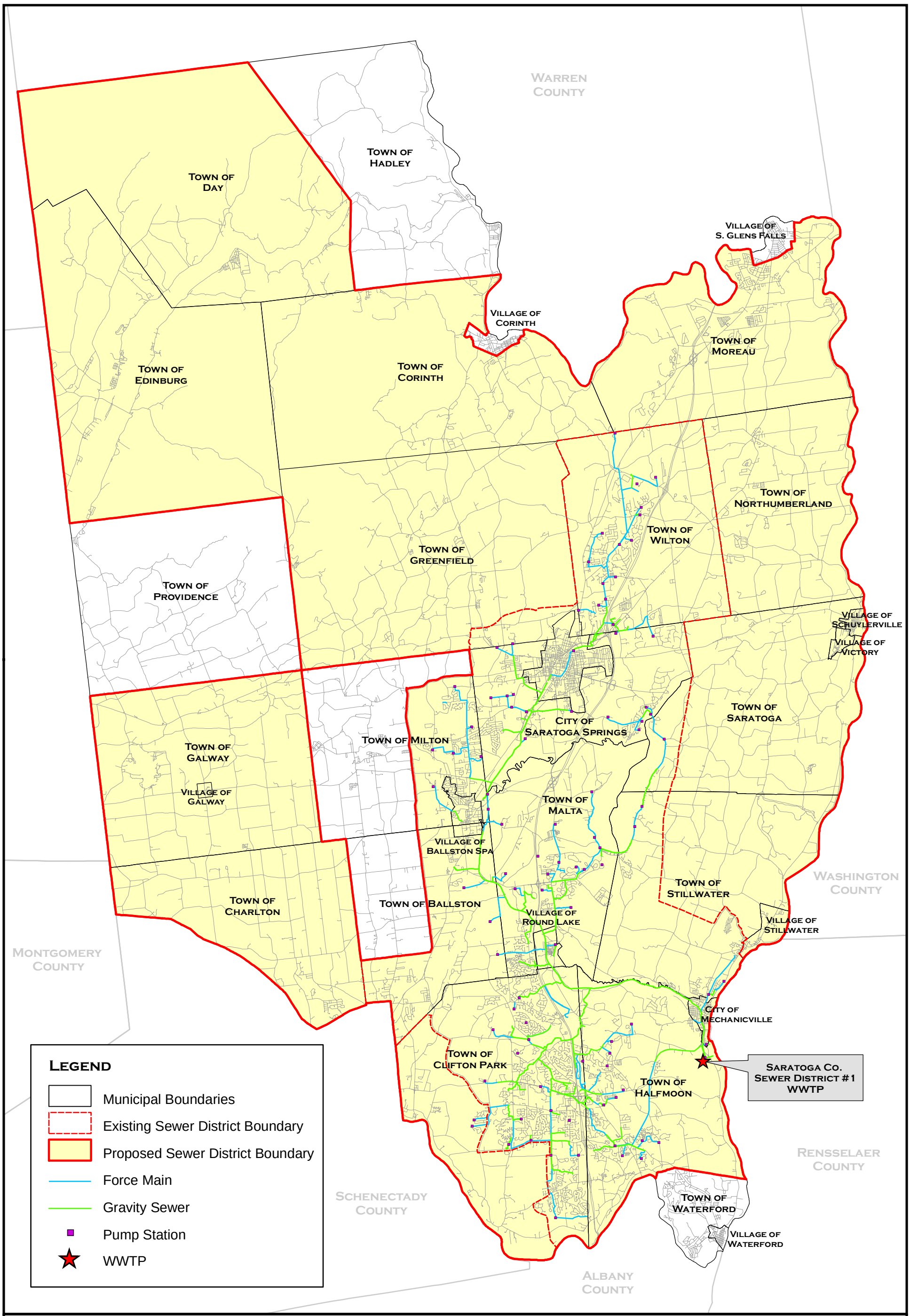

Attachment A

Saratoga County Sewer District No. 1
Proposed District Boundary

Saratoga County, New York

N

0 5,000 10,000 20,000 30,000 Feet

Prepared by: Delaware Engineering, P.C., May 2012
Source: Trunk Sewer System Map, Independent Environmental Engineers, Scientists & Consultants, 6/28/2004
Saratoga Co. RPS Municipal Boundaries, 2011